ANDOVER TOWNSMAN

Andover everywhere and always, first, last—the manly, straightforward, sober, patriotic New England Town—PHILLIPS BROOKS

5 Cents—$2 Per Year | ANDOVER, MASSACHUSETTS, APRIL 18, 1940 | Volume LII—Number 28

Coming Events

Tonight

Barnard Prize Speaking contest in Memorial auditorium, 8:00.

Sodality Dance in Parochial school hall, 8.00.

Saturday

British War Veterans supper and dance in Guild hall, 6:30.

Sunday

Requiem Mass by Federation Music Project at Cochran chapel. 8:15.

Tuesday

Spring Dance sponsored by Sorority of Our Lady at Parochial school hall.

Friday

Durham Club Scotch Night in Free church parish house, 7:45.

Margaret Slattery Class Dance in Memorial Auditorium,

Saturday

Phillips Dramatic club presentation of "The Bishop Misbehaves" at George Washington Hall. 8:15.

Punchard Baseball Season Opens

The Punchard high baseball team will open its season tomorrow morning at ten at the Ballardvale playstead against the Alumni. It will be the first game under the tutelage of William McDonald, who was last week appointed coach to succeed Gene Lovely, who retired because of pressure of scholastic business. Gene had been mentor for over a quarter of a century.

Officers Elected At Annual Meeting

An instrumental trio consisting of Miss Susan Ripley, violinist. Miss Carolyn Tyler, cellist, and Miss Grace McCreary, pianist, entertained the November Club at its annual meeting on Monday afternoon with numbers by Loeillet. Widor, Haydn, and Frank Bridge Four Love Songs from a group of six by Johannes Brahms, written with an unusual and interesting four hand accompaniment, were sung by a quartet of club members, Mrs. Gordon Elliott. Miss Miriam Putnam, Mrs. James Eaton, and Mrs. Mervin E. Stevens, with Mrs. Frank H. Paige and Mrs. John C. Angus at the piano.

At the annual business meeting the following slate of officers was elected for the coming year: president. Mrs. Frederick Boyce; 1st vice-president, Mrs. F. Tyler Carlton; 2nd vice-president, Mrs. Mervin E. Stevens; recording secretary, Mrs. Walter Rankin; corresponding secretary, Mrs. Harry I. Emmons; treasurer, Mrs. John E. Burgess; directors for three years. Mrs. Cleveland Gilcreast, Mrs. George H. Musk; Nominating committee, Mrs. Joseph A. Rand. Miss Anne B. Penniman and Mrs. Harold T. Godfrey.

Adventurers Again Score Success In "Holiday"

Everybody who went to Memorial auditorium Tuesday night had a very pleasant Holiday. Proving once again that their keen interest in every phase of play production has its reward in the knowledge that the finished job is something to be proud of, the Adventurers presented Philip Barry's "Holiday" to a house that amply showed its appreciation of the acting, the sets, the direction, the costuming and everything else that goes to make a well rounded out performance.

If any of the cast could be said to be more outstanding than any of the others, Eleanor Bishop as the young Seton girl whose love for the family tradition of wealth and position could not comprehend a desire for a "Holiday," and Steve Whitney as the life-enjoying Nick Potter would probably win the Oscars. Thisbe Grieco as the other Seton girl who continually chafed at the bit enforced by father Seton, and Marguerite Fecteau as Nick's well-mated wife also gave very commendable performances. Charles Whiteside was letter-perfect as the son to whom drink gave a mental holiday, and Lyman F. Cheever as the father proved very conclusively that Mrs. Cheever had done her job as director well. The most pleasant surprise of the evening was the performance of Paul MacKendrick in the male lead, for in the earlier rehearsals there had been some doubt that he was suited for the part. In the minor roles were Alicia Waterston, Roland Fraser, William Hughes, Harold Wennik and Betty Carmichael.

Sumner Davis was supervisor of production and Irene Morgan stage manager.

Famous Soloists In Male Choir Concert

Harry Newcombe, baritone with a robust, dramatic voice, and Miss Olive Appleton, coloratura soprano, will sing several solos and duets at the annual Spring Concert of the Andover Male choir which will be presented in Memorial auditorium at 8:15, Wednesday evening, May 1. Both soloists are highly talented and well known in the musical world.

Miss Appleton was soloist in the "Messiah" with the Handel and Haydn Society of Boston and also appeared in two performances of "The Children's Crusade." She has been with various orchestral societies in New England and the Schubert Club of Schenectady, New York.

Mr. Newcombe has appeared with the Boston Symphony Orchestra and the Handel and Haydn Society and other choral societies of New England and the Middle West. He toured the country for four seasons with the famous Zimmer Harp Trio under New York management. He has also appeared in the many operatic productions such as "Carmen," "Faust," "Bohemian Girl," "Robin Hood" and "Cavalleria Rusticana."

So much favorable comment has been heard regarding the recent performance of the boys, about sixty in number, who sang with the choir in the P. T. A. program that their work will be repeated in this concert. They gave a splendid rendition of the famous "Omnipotence" by Schubert and this should make a popular addition to the excellent program already prepared. The youngsters were selected from our public schools and trained by Mr. Collins and they all showed they had exceptionally fine soprano voices. Their selection will appear early in the program so they may be excused early in the evening, if they desire. Remember the date, May 1.

ONE MAIL DELIVERY

The post office windows will be open until 10 tomorrow morning, and there will be one delivery.

League Hears State President

A large group of members and guests of the Andover League of Women Voters met on Tuesday at the Log Cabin of Phillips academy to hear a program discussion by Mrs. LaRue Brown, president of the Massachusetts League. Before a roaring fire, members sat down at long tables to eat the box lunches they had brought and the cake and coffee served by the committee.

After luncheon, Mrs. John Little, president of the Andover League, introduced Mrs. Brown, who began her talk by explaining the procedure of program making. The tentative program which she discussed will be voted on by representatives of all state and local leagues at the National League Convention in New York beginnini April 29.

Members found on the new program such continuing interests of the League as maintenance of constitutional rights, the municipal manager plan of city government, better personnel in government service, child labor legis'ation, slum clearance and public housing. downward revision of tariff by a scientific method, and progressive social legislation for dealing with women offenders. Proposed new items of interest were relief recognized as a long-time concern of government, and opposition to interstate trade barriers.

Informal votes were taken on some controversial subjects to give the state president an idea of the feeling of the majority of the Andover League on these issues. Members felt that the meeting was most valuable in clarifying their understanding of what the League as a whole is working for.

BRITISH VETS' ANNIVERSARY

The seventh anniversary of the British War veterans will be held at the Guild Saturday, with a supper at 6:30, followed by a history of the organization, with dancing to follow.

Hospital Drive More Than Successful

The Lawrence General hospital building fund drive came to a successful conclusion Monday evening with nearly $30,000 more being subscribed than the $200,000 that had been set as the goal. Andover contributed $15,281. leading the suburban towns. The city of Lawrence gave $36,558, Methuen gave $9116 and North Andover $4661, the rest coming from Memorials. Andover therefore gave just a little under 25%.

Mrs. William Kurth's division collected $4,112. Miss Anna Kuhn's $6316, and Roy Hardy's $4853.

Red Cross Offers Aid To Norway

As a result of the invasion of Norway and the widespread suffering among thousands of helpless men, women and children which is sore to follow, the American Red Cross has cabled an offer of assistance to the Norwegian Red Cross through the American Minister to Norway. Therefore the American Red Cross welcomes all contributions for this cause as well as for relief of war sufferers of all nations already involved in conflict.

Many Prizes Awarded At Alumni Bridge

About 200 Punchard Alumni and friends gathered in the Memorial gymnasium last evening for the association card party sponsored by the executive committee. Two theatre tickets were given at each table to high scorers and fifteen door prizes were awarded to the following: Mrs. Walter Downs, Mrs. George Crockett, Mrs. Frank McDonald, Mrs. John Fleming, Mrs. Ruth Morse, Mrs. James Sullivan, Miss Ann Leslie, Mrs. Harold Cates, Mrs. George Weldon, Miss Margaret O'Brien, Elmer J. Grover, Miss Mary Winkley, Miss Gladys Downs. Mrs. Granville Clark. Henry Towne won a waffle iron and Mrs. Wright Stafford a radio.

3% PAID ON SAVINGS

SINCE ORGANIZATION

This institution has paid 3% or more since organization in 1922.

To systematic savers a bonus or "extra" dividend is paid of ½% to 1% extra.

All accounts Federally INSURED up to $5,000

Come in, call or write

First FEDERAL SAVINGS

First and Oldest "Federal" in Mass.

115 Summer St., Boston LIB. 1990

News of Other Days

Fifty Years Ago

—Besides the running track which is being built in the rear of the Mansion House barn, there will be several tennis courts.

—Chestnut street citizens appreciate the excellent piece of road which has been long needed and just completed under the supervision of Supt. Lovejoy.

—Ballardvale is having a decided real estate boom in town just now and everybody wants to buy. Two gentlemen have offered this week to take stock in any solid paying business, employing a reasonable number of hands which can be induced to occupy the old hat shop. It would make a good shoe shop for which it is well adapted.

—The stillness of Sunday afternoon was broken by the firebells calling the Department to a brush fire in the woods on Indian Ridge. The fire had been burning for about half an hour and when the firemen arrived it was burning fiercely. Armed with hoes and rakes they attacked it and after an hour's fighting, succeeded in extinguishing it.

Twenty-five Years Ago

—The annual debate between Andover and Exeter will be held in the Stone Chapel on Saturday evening, May 22. The subject for the debate: "Resolved, that in the light of the situation as known to Germany before August first, her declaration of war was expedient." Andover will support the affirmative.

—After serving in the capacity of chief of the Andover Fire Department for twenty-seven years, Lewis F. Hardy has resigned that office and his duties will be attended to by the board of Engineers until his successor is chosen.

—A very pretty home wedding took place last Friday at the home of James Nicoll on Shawsheen road when his second daughter, Mary Nelson, was married to John, son of Mr. and Mrs. Alex Black of Maple avenue.

Ten Years Ago

—Twelve hundred children took part in the biggest and best Easter Egg hunt ever held in Andover on the park, Saturday afternoon under the auspices of the Andover Guild.

—Dr. and Mrs. John J. Hartigan of Locke street spent the week-end in New York.

—Abbott Cheever, son of Mr. and Mrs. William B. Cheever of Chestnut street, painted the picture reproduced on the cover of the May issue of the National Sportsman magazine. The title is, "Can You See Through It?"

The Bishop Misbehaves At Phillips Academy

Once again the Dramatic club of Phillips academy announces its forthcoming production of Frederick Jackson's three-act comedy, "The Bishop Misbehaves" to be presented at George Washington Hall, Saturday, April 27, at 8:15. Brad Murphy, who will be remembered for his brilliant acting in "Ceiling Zero" and who is now president of the Dramatic club, is included in the cast of ten.

Tickets may be purchased at the door or by calling George Washington hall for reservations.

Chester A. Cochran is in charge of production and N. P. Hallowell, Jr., is in charge of stage crew.

THE ANDOVER
TOWNSMAN
Established 1887
Published on Thursdays at Smith & Coutts Co., 4 Park Street, Andover, Mass., by Elmer J. Grover.
Entered at the Andover Post Office as Second Class Matter.
Editor: Elmer J. Grover
Ass't Editor: Elizabeth L. Buchan

ALLIED PAINT STORES
Strahan Wall Papers
Phone: J. T. GAGNE, Andover 1067

FRESH FRUITS and VEGETABLES
ASOIAN BROS.
Formerly A. Basso's

PLUMBING and HEATING
CHARLES HUDON
60 HIGH STREET

Dr. M. E. BRANDE
DENTIST
My specialty is the making and repairing of all kinds of artificial teeth.
Tel. Reading 0170
Office Hours: 9 A. M. to 5 P. M.
86 Haven St. Reading, Mass.

PAINT MODENE SERVICE
J. E. PITMAN EST., 36 Park Street, Tel. 664

SINCE 1840
Everett M. Lundgren
Funeral Director and Embalmer
Twenty-nine years of personal service to Andover and Suburban Towns. Fully equipped for all service. Massachusetts and New Hampshire license.
1840 to 1940 — HERMAN and JOSEPH ABBOTT, JAMES CRABTREE, CHARLES PARKER, F. H. MESSER, EVERETT M. LUNDGREN.
Now Located at 18-20 Elm St. — Tel. 303-W or 303-R

PLACE YOUR COAL ORDER TODAY
MAKE SURE IT'S
D & H
Cone Cleaned Anthracite
IT'S ALL AMERICAN
HIGH HEAT LOW ASH
D & H for Best Results
B. L. McDonald Coal Co.
58 MAIN STREET TELEPHONE 234

Lustrous Hair . . .
Down through the ages a woman's hair has been her crowning beauty. It is the foundation and frame for the face and neck. There is no substitute for hot water and soap in achieving natural beauty of hair, and proper care of the hair is a simple routine when you have an automatic gas water heater.

SAVE
on our low
GAS RATE
for
water heating
Our low water heating gas rate affords low cost hot water, plus new economy in the cost of gas for cooking and refrigeration, too. Investigate!
LIBERAL TRADE-IN ALLOWANCE ON YOUR OLD WATER HEATING EQUIPMENT . . . CONVENIENT BUDGET TERMS.
Lawrence Gas and Electric Company
370 Essex St., Lawrence
Telephone 4126
NEW ENGLAND POWER ASSOCIATION
5 Main Street, Andover
Telephone 204

Useful Objects Of Modern Simplicity Designated As "Art" In Gallery Exhibit

Visitors to the Early American rooms of the Addison Gallery accept without hesitation its Chippendale furniture, Sandwich glass, and Paul Revere silver as being objects of art. These objects which have stood the test of more than a century are still considered beautiful, and reproductions of them can be bought in every department store. On the other hand, people are not used to thinking of modern machine-made objects as having the same quality as those which have the halo of antiquity. In its present exhibition of "Useful Objects Under Ten Dollars," the Addison Gallery of American Art at Phillips academy is showing over a hundred modern objects of good design which are available at low prices. The exhibition was arranged by the Museum of Modern Art in New York, with objects selected from many New York stores.

The keynote of these objects is simplicity. Modern designers are removing all extra ornamentation in order that nothing will detract from the simple form and beauty of surface. In this search for a new beauty of form and finish, these designers are continually investigating the possibilities of the various materials and machine processes. In a small section of the exhibition, the Addison Gallery has assembled objects from Lawrence and Andover stores to show some of the possibilities of various materials which modern designers are using.

Each material has a character of its own—wood, glass, metal, clay are all essentially different. A form which is suited to glass probably would not be suited to clay, or one suitable to metal would probably not be suited for wood.

Objects of glass are either blown or pressed, when the glass is in a molten state, and advantage is often taken of such qualities as reflection of light, transparency, translucency in colored glass, or the bubbles in glass. In many clay objects both hand-made pottery and machine-made china are shown, in both china and pottery, very simple colors are replacing flowered designs. Wood designers seem particularly to be fond of transparent finishes, where the pattern of the wood shows through and makes a natural design. In the same way, many metal objects are subjected to a high polish to let their natural color be an important part of the design.

Of special interest are the newly developed plastic materials, which have infinite design possibilities in being either flexible, rigid; transparent, opaque, or translucent; with any pattern, texture, or color possible. Objects are included made of catalin, shellflex, lucite, plexiglas, fiberglas, and koro-web.

GRANGE TO MEET

The Andover Grange will meet in Grange Hall, Tuesday evening at 8:00, to observe a program of "Natural History Night." Different members will speak on birds trees and flowers.

BIRTH

A daughter to Mr. and Mrs. Walden E. Bassett of Cumberland, Md., born Monday morning in Cumberland The mother is the former Shirley McKee of this town and the father is the son of Mr. and Mrs. Arthur W. Bassett of Hidden road.

REPAIRS ON WOMEN'S CLOTHES?

Of course—and you can be sure of satisfaction, too.

CARL E. ELANDER

56 Main Street Tel. 1169

Abbot Academy Notes

To Speak At Vespers

Monsieur de Lanux of Paris, author and lecturer of note, will speak at the vesper service under the auspices of the Abbot Christian Association on the subject "Is World Organization for Peace Possible?" He will discuss the problems of concerted planning for the next period, at the close of the war, and the totalitarian alternative to such planning. Friends of the school are cordially invited to attend the evening service in Abbot Hall, Sunday night, at 7:30.

Friskin Recital

Kate and James Friskin gave a recital of music for two pianofortes last Saturday evening before a large and enthusiastic audience. The program, opening with the great polyphony of Bach, continuing through the aristocratic perfection and culminating in the Romanticism of Schumann, might well have ended there, and still would have been perfect, but the Schubert Fantasia followed with its additional personal note and the program ended with the charming Suite of Arensky. In response to the demands of the audience, two encores were added, music by the English Walton and the French Saint-Saens.

The Friskins played magnificently. It is evident that they are attuned tempermentally and that their wonderful achievement has been due to much study and practice.

To Attend Symphony

A group of the students plan to attend the Boston Symphony Concert on Saturday afternoon.

WEINER'S

We don't want to call you to the phone when the baby is asleep, when you're in the midst of entertaining or in a rush to finish your work . . .

When it's Convenient for you

Phone 32757

and we will call for your fur or cloth coat

We will clean your garment, repair loops and sew on buttons, store it in a scientifically cooled vault and insure it against fire, theft and moths.

We are now quoting summer prices on alterations and repairs

WEINER'S

276 Essex Street Lawrence

Your Furrier Since 1900

KEYS to BETTER PERFORMANCE

You'll want your car in the pink of condition for all the driving you're going to do this spring. Have it looked over now.

To Have It Run Well

The motor should be tuned up—it will save its cost in gas and oil—the ignition system should be checked up—crankcase oil should be changed—transmission and rear-end lubrication should be changed.

To Have It Look Well

Winter's snow and spring's mud make it necessary for you to give the car a thorough cleaning and polishing. We are agents for Simoniz and the Kerrick Cleaner.

Agents for Ford, Mercury, Lincoln-Zephyr

SHAWSHEEN MOTOR MART

Haverhill Street

Tel. 767

Thru The Knot Hole

This Merrimack Valley Suburban League race shapes up as a real fight this season...The admission of Dracut high, making an eight club league may possibly have an unexpected effect on the race...It will add two games to the schedule of each team, and, if the early season weather necessitates the postponement of many games, the school with the extra pitching will have the decided edge...We have no way of knowing just how strong the Dracut boys will be, but we feel certain that they will give a good account of themselves.

We realize full well that we should not climb out on a limb this way; nevertheless, we cannot resist the urge to make a few predictions..So, although we do not want to jinx George Knightly, we are inclined to install his Chelmsford club as our favorite...Our heart may belong to Daddy Punchard, but, we certainly like the looks of all those pitchers that George has ...He has even admitted that he has one for every day in the week.

With about four pitchers, a veteran catcher, two veteran infielders and a pair of experienced outfielders, is it any wonder that those who know say Chelmsford...Ernie Ramsbotham at Methuen will have two veterans in Porter on first and Pollard at third, but the loss of Stafford will effect the pitching staff, especially since he must find a catcher to fill the shoes of Lewis ...However, don't sell Methuen short...They will be the club to watch when things get hot, along about the last of May.

The setup at Johnson presents a problem...Jim Cavalieri should get the best pitching in the league from Bing Miller, starting his fourth season as a regular....but even Bing can't pitch every day... Cav must find someone to take the place of Banker, lost through graduation.....However, Sullivan and Greenwood will be in there swinging, and woe to the pitcher who gives either one of them a fat pitch...They really hit.

As for Wilmington, Tewksbury and Billerica...well..perhaps they won't win any pennants...but in this corner we are inclined to eye them with suspicion when they come to town...In a race of this sort a single defeat can ruin the chances of any one of the favorites ...Harold Driscoll at Wilmington would like nothing better than to knock off a first place club...and the beauty of it is that he is liable to do it...Howe usually comes up every three or four years with a topflight hurler...They have had good hitting in the past...Just hold your hats if Royal Adams comes through with a good moundsman this spring...Tewksbury used a Freshman southpaw last season several times...and he might upset all of our predictions this year ...The year's growth and experience should aid him immeasurably.

In taking over the reins from the old master, Bill McDonald will be faced with the task of building a club that will be the target of the rest of the league, due to the fact that they are the defending champions...Bill certainly knows the game, having played in the old City League for several years.... and this corner wants to start him off with a long yell and a sincere vote of confidence...It's a tough break that pits the local team against this season's favorites, Chelmsford in the first game of the schedule, at the playstead next Tuesday...

The prospects might be considered a little better than fair... Noyes and Kearn can catch... Ferguson, captain Proctor, and Bishop are experienced pitchers... The veteran infield of Bishop, Lindsay, Burnham, and McLauchlan remains intact...and the outfield with Allerruzo, and the spare batterymen should come along....The problem will come in the matter of replacements.

There are several good ball players on the squad who may develop ...but at present they lack experience...and no coach has ever been able to find a substitute for that word...Lewis, Parsons, Erler, Renny, Duke, and several others will come along.

Church Services

WEST CHURCH

Sunday 10:00 Church school; 10:45 Primary department in vestry; 10:45 worship service and sermon; 12 Sr. choir rehearsal; 5:30 Young People's Fellowship will leave parsonage for visit to Christian Endeavor of United Congregational church, Lawrence; Tuesday 3:45 Girl Scouts; 7:00 Boy Scouts; Thursday 8:00 Illustrated travelogue, "From Fair to Fair Through the National Parks" by L. A. Walker in vestry for benefit of Troop 77, Boy Scouts.

FREE CHURCH

Sunday 9:30 Sunday school; 10:45 Nursery class; 10:45 morning worship with sermon on "The Discipline of Trouble"; 12:00 Margaret Slattery class; 6:00 Jr. Christian Endeavor; 6:15 Intermediate Christian Endeavor; Tuesday 7:30 monthly business meeting of the Margaret Slattery class; 7 to 10 Junior C. E. social in the Primary Room with refreshments and dancing; Thursday 1:00 Covered dish luncheon, Annual meeting of the Woman's Alliance; 6:00 Junior choir; 7:30 Senior choir; Friday 7:00 Boy Scouts; 7:30 Lecture by Rev. John Nicol Mark under auspices of Durham Club.

BAPTIST CHURCH

Sunday 9:30 Church school; 10:45 Church worship: anthems by the choir and sermon by the minister; 6:30 Christian Endeavor; Thursday 2:30 Woman's Union meeting in the home of Mrs. G. H. York, 79 Summer street; Friday 7:00 Choir; 7:00 Boy Scouts.

SOUTH CHURCH

Sunday 9:30 Church school and The Little church; 10:45 morning worship and sermon; 10:45 Church kindergarten; 7:00 The Pilgrim Fellowship; Tuesday 7:15 The Junior Courteous Circle of The King's Daughters; Thursday 3:00 Annual meeting Women's Union; 4:00 Jr. choir; 7:00 Church choir; 8:00 A. P. C. sorority; Friday 7:00 Boy Scouts.

CHRIST CHURCH

Friday 4:00 Lads' and Pages' degrees, O. S. G.; 7:00 Esquires; Sunday 8:00 Holy Communion; 11:00 worship service; Monday 7:45 G. F. S.

ACADEMY CHAPEL

Sunday 11:00 Rev. Theodore C. Speers, Central Presbyterian church, New York City.

ST. AUGUSTINE'S

Sunday masses at 6:30, 8:30, 9:45 and 11:30; week-day masses at 7:30.

"Information Please" On Historic Andover

The Andover Historical society, at its meeting on the evening of April 30, will seek and offer "Information Please" especially concerning the following old Andover houses. The dwelling on the Hezakiah Jones Farm, long the home of Arthur W. Bassett; the Flint-Corliss House on Osgood Road in the West Parish, now belonging to Vincent Treanor; the Poor-Perry-Torr House, in the delta between Phillips and Central streets, now owned by George G. Brown; the Emery-Arnold House at 88 Central street; the Holt-Cogswell House at 134 South Main street, now occupied by Mr. Herbert W. Holt, and several houses in town that have belonged to the Goldsmith family.

The old Baker House on Argilla Road, just off Andover street, which is now being restored by Sidney P. White, turns out to be unexpectedly ancient as its older parts are revealed. It may, in fact, prove to be, in parts at least, older even than its far-famed neighbor, the Benjamin Abbott home.

These dwellings will be discussed by their present owners, the descendants of former owners, and authorities on old-time Andover, all in most informal fashion. The meeting is open to persons interested, even though not members of the Society, thereby hoping to obtain added information about old houses not appearing on the records. Time and place are Tuesday, April 30, at the Society's house, 97 Main street, at 8 o'clock.

New Club Organizes

A fine turnout of fifty boys appeared for the organization meeting of the club to be known as the St. Augustine's Catholic Youth Organization at its first meeting in the parochial school hall last Monday night. The young men were addressed by Father Austin, James D. Doherty, Patrick Doyle, Arthur Trainer and Edward Doyle.

The following officers were elected: John Shattuck, president; Thomas Dowd, vice-president; Francis Connolly, treasurer; Edmund Connolly, secretary.

Athletics, music and dramatics are only a few of the many future activities planned by the members. Baseball will be the first venture by the club. The first practice session will be held on Saturday morning at the old cricket field with James D. Doherty and Arthur Trainer serving as coaches for the squad.

PLAN HUMOROUS PROGRAM FOR SCOTCH NIGHT

The well-known Rev. John Nicol Mark of Arlington will speak on "Scottish Wit and New England Philosophy" at Scotch Night which will be held in the Free church, at 7:45, Friday evening, April 26, under the sponsorship of the Durham club.

Margaret Wynton Forbes, soprano; Lillian Murray, contralto; James Gillespie, Jr., tenor, and William Thompson, bass, will comprise the quartet which will sing many favorite Scotch songs. Each will also render a solo.

Tickets at thirty-five cents may be purchased from club members or at the door. The Durham club has been sponsoring a series of events to raise sufficient funds to enable the members to attend the school of religion in Durham.

Betrothed Couple Tendered Parties

Miss Helen Koza, daughter of Mr. and Mrs. Anthony Koza of Andover street, was tendered a shower in Polish hall, Lawrence, Sunday afternoon by her parents and about three hundred guests. Miss Koza, who will become the bride of John Karcz, April 28, received many lovely gifts. Dancing was enjoyed and refreshments were served.

Mr. Karcz was tendered a testimonial the same afternoon at White Eagles banquet hall, Lawrence, by a large number of his friends.

TENDERED SHOWER

Miss Jeannette Marcoux, daughter of Mr. and Mrs. Edward Marcoux of 7 Juliette street, who will become the bride of Robert P. Nealey of 38 Corbett street, Saturday morning, was tendered a shower recently at her home. Miss Marcoux was the recipient of many lovely gifts from a large gathering of friends present.

The ceremony will take place in the Sacred Heart church in Lawrence.

GUEST AT SHOWER

Miss Valerie Simmers of Enmore street was guest of honor at the home of her grandmother, Mrs. Rose Simmers of Avon street, Lawrence, Thursday night. The party was in honor of Miss Simmers' coming marriage. An entertainment program was given and Miss Simmers was presented with a purse of money. Refreshments were served by the hostess, assisted by Mrs. Alice Sheehan, Mrs. E. Louis Joncas and the Misses Florence and Pearl Simmers.

ENGAGEMENT

Mr. and Mrs. Alfred J. Groleau of 42 Corbett street have announced the engagement of their daughter, Evelyn, to George H. Belair, son of Mr. and Mrs. Paul Belair, 46 Ayer street, Methuen. The couple are planning a late June wedding.

ENGAGEMENT

The engagement of Dorothy Mae Babb, daughter of Mr. and Mrs. Benjamin Babb of 5 Princeton road, to John B. Guild, son of Mr. and Mrs. John R. Guild of Lowell street, was announced at a dinner party Sunday evening. No date has been set for the wedding.

BAKERY SALE

A bakery sale for the new Junior Legion drum corps will be held by their mothers in the vacant store next to Lowe's Saturday. The committee: Mrs. Walter Simon, Mrs. Paul Cheney, chairmen; Mrs. Margaret Costello, Mrs. George Gilley, Mrs. Stafford Lindsay, Mrs. J. Everett Collins and Mrs. Peter Stewart.

You save money by paying $2.00 a year for the Townsman.

Announcing
Services Available For
LANDSCAPE DESIGNING
Construction and Planting of Private or Public Grounds
JOHN C. LAWRENCE
GEORGETOWN
10 North St. Tel. 4591

Author-Editor Speaks At Foundation Lecture

Mr. George Fort Milton, former editor of the Chattanooga News, Editor of the Evening Tribune, Chattanooga, and author of "The Age of Hate" and "The Eve of Conflict," delivered the twelfth annual lecture on the Alfred E. Stearns Foundation at Phillips Academy, Andover, last Friday night. His subject was "The South Do Move." Before a large and appreciative audience Mr. Milton analyzed, with both brilliance and humor, the economic and political situation in the South today. "For decades," said Mr. Milton, "the South pinned its faith in Hell, Calomel, and the Democratic Party. Now two developments have begun to make themselves apparent. One is the rise of the demagogues, the result of the South's depressed agriculture and its hundreds of thousands who feel disinherited and dispossessed. The second development is the desire for a real two party system. In spite of the generous promises of the dominant southern leaders, they have proved more interested in holding their federal jobs than in promoting a real opposition party, so today as yesterday, the South's tens of thousands of geographical Democratics remain without another place to go."

BIRTH

A son to Mr. and Mrs. Anthony Lumenello of Andover street, Ballardvale, at the Clover Hill hospital, Friday.

TOWLE Silverware

JOHN H. GRECOE
OPTICIAN — JEWELER
"The Biggest Little Jewelry Store in the State"

Hope You Had a Nice Day ---

• There's leisure for fun when we do the laundry! All you do is accept it when it's returned fresh and clean. A service for every family need — low priced.

Andover Steam Laundry
Tel. 110 Post Office Ave.

TOWN TO RECEIVE OXYGEN TENT

The town will receive a very valuable gift at the American Legion meeting in the rooms this evening when Stafford Lindsay will make a presentation of an oxygen tent to Selectman Howell F. Shepard.

In observance of Child Welfare month, Department Vice Commander "Chet" Grant will discuss the problems of youth. The public is cordially invited to attend.

Committee: Stafford Lindsay, chairman; Dr. Claude M. Fuess, Dr. Henry Dearborn, Dr. John J. Hartigan, Howell F. Shepard, Frank Markey and Thomas Dea.

Shawsheen

—Miss Priscilla Fogg of Kensington street attended the Middlesex university formal dance in Boston, Thursday.

—Mrs. Percy Earnshaw of North Main street was a recent visitor in Portsmouth, N. H.

—William Bradley of Kenilworth street is ill at the Lawrence General hospital.

—Harry Emmons, Jr., of York of Boston were recent visitors at the home of Mrs. J. W. Kenney of Poor street.

—Harry Emmons, Jr., of York street has recovered from a recent illness.

—Mr. and Mrs. Charles J. Frederickson of Melrose visited this week-end at the home of Mrs. Peter J. MacLellan on Poor street.

—Mr. and Mrs. H. Lester Utley entertained Mr. and Mrs. Lewis Utley of Forest Hills, Long Island, last week. They spent the week-end at the ski races in North Conway.

—Robert Waugh, son of Mr. and Mrs. Clarence Waugh of William street, observed his twelfth birthday at a quiet family gathering, recently.

You save money by paying $2.00 a year for the Townsman.

Cherry and Webb's

Have Us Store Your Precious *Furs*

At the cost of thousands of dollars Cherry & Webb's has produced the finest fur storage facilities to be found anywhere . . . right here in Lawrence. Your furs stay HERE under the watchful eye of our furriers . . . and that's worth a lot to you and your peace of mind.

Our Scientific Storage Vaults are Inspected by the American Institute of Refrigerators

Here is FUR STORAGE backed by a definite guarantee of safety. We own and operate on the premises the only Certified Dry Cold Fur Storage vault in Lawrence.

Arctic Air Keeps Your Furs Like New

Dry Air Cold Storage is the summer beauty treatment that will keep your furs lustrous and vital, season after season. No matter where you purchased your furs they deserve the best care.

YOU phone us

It is contrary to Cherry & Webb's policy to disturb you in your homes with telephone solicitations for Fur Storage. We are confident that when you are ready to store your furs, you will telephone us!

ANDOVER RESIDENTS PHONE

Andover 511 NO TOLL CHARGE

Our Bonded Messenger Will Call

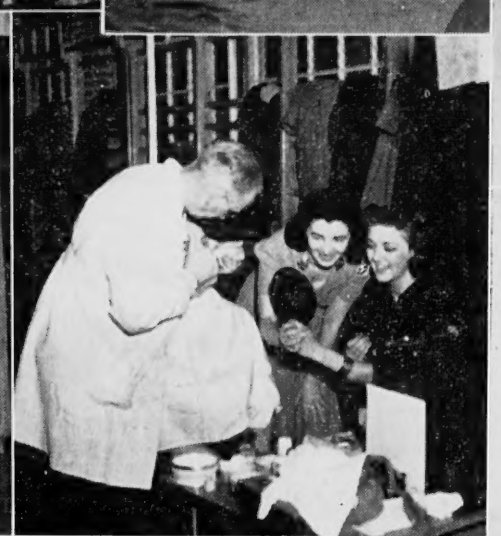

Surette Studio

Upper left: Punchard's new coach, William McDonald, giving batting instruction to Charles Kearn while captain Howard Proctor waits for the pitch.

Top right: Seen at Tom Thumb's wedding at the Free Church last Friday: front row, Betty MacMillan, Barbara Waldie, Marion White, Marion Meek, James Lowe, Ruth Denholm, Janet Thompson, Gordon Edgar, Richard Woodhead, Joan MacMillan, Louise Moore, Dorothy Williams, Lois Craig; flower girls in front are Gail Thompson, Diana Nicoll; minister in rear is William Lowe, and others in the rear are John White and Stewart Fraser.

Center left: At the Shawsheen P. T. A. meeting recently Mabel Broughton opens the cover of a Mother Goose book to find Jack and Jill (Donald Mulvey, Marion Lohr).

Center: Andover's master Make-upper, Jesse West, working on Roland Fraser in Tuesday night's Adventurers' production, while Thisbe Grieco and Eleanor Bishop indulge in a little very justifiable self-admiration.

Center right top: Highest in their class are these four girls, chosen honor speakers at Punchard: Elinor Houston, first honor essayist; Joanne O'Riordan, valedictorian; Dorothy Christie, salutatorian; Eleanor Gorrie, second honor essayist.

Center right below: Tonight these students will demonstrate their oratorical ability in the annual Barnard contest at Punchard: back row, Priscilla Moss, Gordon White, Warren Richardson, and Joseph McCarthy; front row: Barbara Dickinson, Dorothy Christie, Anne Hathaway, Barbara Pullan.

Bottom left: Semi-serious discussion during the very excellent production of Penrod by the Junior High last week: John Lord and Thomas Sullivan, and oh, yes, there's Penrod (John Shepard) behind the settee.

Bottom right: Law a la Seton family being laid down by Lyman Cheever in the Adventurers' play, while Thisbe Grieco, Paul MacKendrick and Eleanor Bishop take it, with varying emotions.

Lawrence Wood of Lowell street has accepted a position as Chief Chemist and Director of Research for the Arkwright corporation of Fall River, Mass. His former associates of the Pacific Mills, Lawrence, tendered him a testimonial dinner at the Little Red School House

—Mr. and Mrs. David Black have returned to their home at 72 Elm street after spending four months at St. Petersburg, Fla.

—The Victorian estate of Edward Brooks on Porter road has been sold to Herbert Farnsworth of Bartlet street through the Fred E. Cheever agency.

Ballard

—Mrs. Ch
Terry and
Ayer visite
Matthews

—Mr. and
of Lexingt
Packard of
Mrs. Fred
Sunday.

—Miss Eu
at Manche
the week-e
Mr. and Mr
Tewksbury

—Mr. and
Melrose vis
Mundy of

—Mrs. Sa
bridge visi
tives in tow

—Mrs. Lo
road spent
Mass.

—Mr. and
Malden visi
Nicoll of Cl

—Mr. and
Union, New
Mrs. Timot
dover stree

—Misses
Dorothy Tu
Mr. and M
River stree

—Mrs. Pru
ering from
home of he
Andover str

You save
a year for t

That
Cert
of fine f
lines are
tures of
TO
D

Fast C
DRAPER
exact

The
CLEANS

58 Mai
Plant, Br
"Preferred

Ballardvale

—Mrs. Charles Stone and son Terry and Mrs. Arthur White of Ayer visited Mr. and Mrs. Foster Matthews of Argilla road, Sunday.

—Mr. and Mrs. Kenneth Packard of Lexington and Mr. Clarence Packard of Boston visited Mr. and Mrs. Fred Nowell of High street, Sunday.

—Miss Eunice O'Donnell, teacher at Manchester-by-the-Sea, spent the week-end with her parents, Mr. and Mrs. Thomas O'Donnell of Tewksbury street.

—Mr. and Mrs. Louis Mutch of Melrose visited Mr. and Mrs. John Mundy of Marland street, Sunday.

—Mrs. Sarah Abbott of Cambridge visited friends and relatives in town recently.

—Mrs. Louis Beaulieu of Clark road spent the week-end in Salem, Mass.

—Mr. and Mrs. John Cameron of Malden visited Mr. and Mrs. James Nicoll of Clark road, Sunday.

—Mr. and Mrs. C. A. Lank of Union, New Jersey, visited Mr. and Mrs. Timothy Haggerty of Andover street, Sunday.

—Misses Rose Crassburg and Dorothy Tucotte of Beverly visited Mr. and Mrs. James Sparks of River street, recently.

—Mrs. Prudence Brown is recovering from a recent illness at the home of her son, Edwin Brown, of Andover street.

You save money by paying $2.00 a year for the Townsman.

That Certain Touch

of fine finish and custom lines are distinctive features of Arrow Service.

TOPCOATS
SUITS
DRESSES
(Plain)

75c

Fast Color Dyeing

DRAPERIES and Curtains exactingly finished

The ARROW CLEANSING & DYEING SYSTEM

58 Main St., Andover
Plant, Brook St., Lawrence
"Preferred for Reliability"

To Decide Winners Of Barnards Tonight

Speaking with authority on a wide range of subjects from the family mirror to the American citizen's problems, the eight Barnard speakers will compete for honors this evening in Memorial auditorium. Anne Abbott Hathaway, '40, will be the first speaker with her essay, "Grow Old Along With Me." Others of her classmates who will follow are: Barbara Dickinson, "Gardening the Year 'Round"; Joseph Augustine McCarthy, "Construction On Two Scales"; Dorothy Christie, "Carnival Days"; George Gordon White, "Problems Confronting the American Citizen"; Priscilla Jane Moss, "The Family Mirror"; Warren Lincoln Richardson, "Advertising and the Consumer." Barbara Louise Pullan is the only junior speaking and her subject is "New England Traditions."

The Girls' Glee club will render two selections: "Ciribiribin" and "A Dream Boat Passes By" under the direction of Miss Miriam Sweeney.

—Mrs. Clyde White recently underwent an operation at the Faulkner Hospital, Jamaica Plain.

Spring Dresses

for

Misses and Women

include the

• Jacket Dress
• Redingote
• Bolero
• Coat Dress

They come in colorful prints, pastels, black and navy, trimmed with touches of white . . . tiny waists and flattering skirts . . . all so carefully designed and finished . . .

Specially Priced at $7.95

Sizes 12 - 20, 16½ - 24½, 38 - 48

OPEN EVERY DAY UNTIL 5:30 Including Wednesdays

Closed Tuesday and Saturday Evenings

A. B. SUTHERLAND CO.

309 Essex Street—Lawrence

Free Delivery to Andover Daily Free Telephone Service—Call And. 300

West Parish

—Waters Kellogg of Lowell street has returned from a short business trip to Philadelphia.

—Miss Mary Fraser of Haggetts Pond road is spending several days with friends in New York City.

—Mrs. Ellery Metcalf and children of Saugus were Sunday guests of Mr. and Mrs. Arthur Lewis.

—The many friends of Mrs. Leon Hardy of River road and Mrs. Renwyck Henderson of Haggetts Pond road will be sorry to learn of the death of their mother, Mrs. MacLeod, which occurred recently in Haverhill.

—Miss Carolyn Burtt of Malden has been spending a few days with relatives in the parish.

—Mr. and Mrs. Leo Rivers of Cambridge and Miss Margaret O'Leary of New Bedford were week-end guests of Mr. and Mrs. John Croteau of High Plain road.

—Miss Mary Hunter of West Newton has been spending several days with Mrs. K. H. Barnard, Shawsheen road.

—Mr. and Mrs. Edward Locke of Newton were guests on Sunday of Mr. and Mrs. Walter Smith, Argilla road.

—Mr. and Mrs. Karl Haartz and son David have returned to their home on High Plain road after spending the winter months in Hull, Mass.

—Mr. and Mrs. James Marshall, Jr., have returned to their home in Chicopee after spending the week-end with Mr. and Mrs. Russell Foster of Lowell street.

—Miss Doris Newton, teacher in the Lancaster schools, spent the week-end with her parents, Mr. and Mrs. Charles Newton of Boutwell road.

—Friends of Mr. Francis Schneider will be pleased to know that he has returned from the hospital to his home where he is slowly improving from his serious illness.

—John Croteau has returned to his duties at the New England Power Company after recuperating at his home on High Plain road following a recent operation.

—Mr. and Mrs. George Merrick of Maynard were Sunday guests of Mrs. Herbert Merrick of Lowell street.

—Willis Wright of Worcester spent Sunday with his mother, Mrs. Edgar Wright of Lovejoy road.

—Miss Helen Smith of Watertown was the guest of Mr. and Mrs. Sherman Boutwell on Sunday.

GOOSE AND GANDER CLUB PLAN ILLUSTRATED TALK

Lloyd A. Walker, traveller and lecturer, will present an illustrated talk entitled "From Fair to Fair Through The National Parks" at the Goose and Gander club meeting, at 8:30, April 25, in the West church vestry. Tickets may be obtained from the West Parish Boy Scout troop and the club members.

The program at the meeting this evening is in charge of James Mosher. Hosts and hostesses will be Rev. and Mrs. Donald Savage and Mr. and Mrs. Roger Lewis.

POSTPONE MEETING

The weekly meeting of the Dramatic department of the Shawsheen Village Woman's Club has been postponed from Friday, April 19, to Friday, April 26. The group will meet at the home of Mrs. Edwin Bramley of Stirling street.

RADIO

ALVIN J. ZINK, Jr.

18 Park Street Tel. 995-W

W. H. WELCH Co.

Plumbing and Heating

55 Summer St. Tel. 128

ANDOVER Motor Service, Inc.

F. J. DONAHUE, Mgr

90 Main St., Tel. 208

Madison BEAUTY SALON

232 Ess'EX St. TEL 24484

Opp. Sears-Roebuck—Lawrence

Formerly at 96 Main Street

SEEDS

FERTILIZERS

GARDEN TOOLS

A most complete stock at lowest prices

Free Delivery

Tel. 102

W. R. HILL

45 Main Street

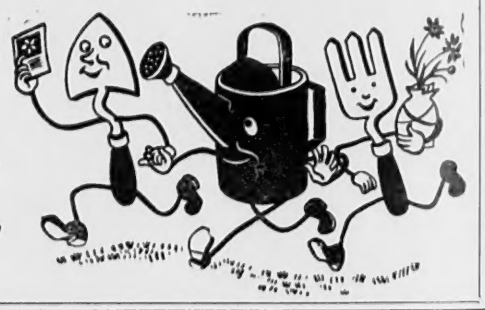

PHILIP P. COOPER
108 Humphrey Street
Lowell, Massachusetts

"Its easier, faster and cheaper by train."

That's why Philip Cooper commutes by B and M

"When you live in Lowell and work in Boston - you soon find out that the best way to go is by B and M train," Mr. Cooper points out.

"I avoid all traffic worries and parking problems - I arrive at work *on time* - and it's just a step from the train platform to the El." Mr. Cooper saves money, too - commuting tickets cost him *less* than 2c a mile.

Start today - Commute by B and M

GOOD NEWS

Buy 12-ride tickets between ANDOVER and BOSTON at 44¼c per ride

Monthly commutation ticket, only $14.19

TRAVEL BY TRAIN

IF YOU ARE SHORT OF COKE

You will need Coke shortly, for there will be many cold days before the season is over. Order

New England Coke

MORE HEAT LESS ASH

$13.25 PER TON CASH

CROSS COAL CO.

1 Main Street Telephone 219 Andover

Penrod And Sam Cause Plenty Of Excitement In Junior High School Successful Production

John Shepard had no difficulty at all in finding trouble with John Eastman always on hand to help his as they assumed the characters of Booth Tarkington's beloved "bad boys" Penrod and Sam, in the Junior High school presentation in the auditorium last Thursday afternoon and Friday evening. Jampacked with riotous ruckshuns, robbery and romance, the play tumulted through four acts with the "George B. Clark Detective Agency" always on the trail.

The role of the pater of the rascal Penrod was in the capable hands of young Mr. Tom Sullivan, who brought the character to life, and what a life Penrod's poor pa had, what with two suitors constantly under foot, sole-purposed young men who both hoped to become his son-in-law, a scheming stock promoter trying to secure the family savings and, of course, Penrod. The excellent supporting cast included John Markey as Tim; Barbara Lindsay as Della, the Schofield cook; Helen Hodges, Penrod's mother; Donald Look, Mr. Jones; Leo Ryan, Jarge; Ted Smith, Robert Williams; Betty Morgan, George's mother; Jean Gilfoy, Penrod's sister; John Lord, Herbert Hamilton Dade; Suzanne Leland, Marjorie Jones; Dwight Killam, Georgie Bassett; Cornelius Wilder, Rev. Lester Kinsoling; James Caldwell, Herman; John Thompson, Verman; Richard Lynch, Mr. Coombes, the chief of police.

A well finished production, the play also finished well, with everyone happy and especially Miss Mabel Marshall, directress, who was very proud of her young cast.

The Junior High School orchestra opened the program with an overture by Herfurth under the direction of Miss Miriam Sweeney. Following the first act the mixed choral group presented their interpretation of "Welcome, Sweet Springtime" and before the second act Miss Alva Houston vocalized Stephen Foster's "Beautiful Dreamer" looking very much like the fulfillment of that dream in her pretty costume. The girls' choral group, also wearing lovely costumes, followed the third act with "Love's Old Sweet Song."

Scenery: Fred Boyce, Justin Gale, Winslow Hallowell, John Avery and Henry Albers; ushers: Alfred Harris, George Benvie, William Cottam, James Eaton, Justin Gale, Philip Crowley, Fred Anderson, Winslow Hallowell, Edward Palenski, Arnold Schofield; posters: Theresa Nollet.

Fiedler Conducts Second Pops Concert

A treat is in store for Andover music lovers, when, at 8:30, May 3, in the Memorial Auditorium a Pops concert will be held under the direction of Arthur Fiedler. Sixteen members of the Boston Symphony will give the concert, and if judged by last year's performance it will be a decided success.

The affair is under the auspices of Christ Church and tickets may be obtained from Mrs. Ernest Young, 70 Elm street, telephone 434-J, or Mrs. George Sawyer at the same address. All seats are to be reserved.

It will also be an unusual treat for children to see a famous symphony orchestra in action and visualize what they hear many times over the radio.

The chairmen are as follows: general chairman, Mrs. Wallace Brimer; tickets, Mrs. Ernest Young and Mrs. George Sawyer; printing, Mrs. Scott H. Paradise; treasurer, Mrs. Charles S. Cooke; piano, Mrs. Frederick C. Smith; cafeteria service, Mrs. Guy Howe; flowers, Mrs. John Stewart; patrons, Mrs. George Musk; publicity, Mrs. Dean Walen and Mrs. E. C. Edmands; ushers and vendors, Mrs. Walter E. Howe; decorations, Mrs. Herbert Farnsworth.

Obituaries

Peter Saunders

Funeral services for Peter Saunders, 70, former resident of Pine street, who died Sunday afternoon at his home in Milford, N. H., were held in that town Tuesday. Mr. Saunders resided in Andover for forty years and moved to Milford about three years ago.

He is survived by his wife, Mary; a daughter, Mrs. Bessie Colbath of Wolfboro, N. H.; two sons, Peter, Jr., and John, both of Stamford, Conn., and three grandchildren.

Interment was in the West Parish cemetery.

Irving Hilton

Irving Hilton, 77 years old, of Winchester, died Friday at the Symmes Arlington Hospital after a brief illness. For many years Mr. Hilton has spent a portion of each year with his son, Mr. Kenneth Hilton of Lowell street. He was a retired Boston Wool merchant.

The funeral was held Monday in the Ripley chapel of the First Congregational church of Winchester with Dr. Chidley conducting the services. Interment was in Wildwood cemetery, Winchester.

Charles G. E. Anderson

Charles G. E. Anderson, 68, of Ballardvale road, died Saturday in Bradenton, Fla. Born in Sweden he had lived here for the past 22 years. He was a veteran of the Spanish-American war.

Funeral services were held in Bradenton, Monday. Memorial services will be conducted at the home in Ballardvale, Sunday afternoon at 2:00 o'clock, with Rev. Herman Van Lunen and Rev. David I. Segerstrom officiating. Interment will be in Hubbardston.

Surviving are his wife, a brother Oscar of Auburn; a daughter, Mrs. Arthur Rogge, and two sons, John and Ernest.

PATRONIZE OUR ADVERTISERS

JUST OPENED ....
Doris Beauty Shop
13 Essex St. Next to Playhouse
Bonat Permanents
Machineless Permanents
Doris Kidd, Prop. Tel. And. 51-M

SPENCER
We create a design especially for you.
Lotta A. Smith
Registered
Spencer
Corsetiere
Argilla Road
Tel. 1268-R

Prepare Your Car For
Spring Driving
SNOW'S AMOCO STATION
32 Park Street
American Oil Products
U. S. TIRES AND TUBES
DELCO BATTERIES
GREASING A SPECIALTY
Geo. A. Snow, Prop. And. 8131

Complete
Tuxedo
Rental
Service

Vogue Cleansers & Dyers
JOHN MAGUIRE, Jr., Mgr.
Musgrove Building
Free Delivery Call And. 8650

"GLENNIE'S MILK"
1890 — 1940
50 Years In Business

Moth Prevention Time
To save your clothes and woolens from ruinous holes, use one of the many preventatives that have been tested and will do the work intended:
DICHLORICIDE, releases a vapor, deadly to moths.
GUM CAMPHOR, long in use.
NAPTHALENE, flakes and balls, effective at low cost.
LARVEX, for moth-proofing woolens, clothes and rugs.
The Hartigan Pharmacy
Corner Main and Chestnut Streets
—You may pay your Telephone Bills here—

Why Worry?
About next winter's fuel bills. Join the Andover Coal Club and save money.
CLUB FORMS MAY 1st
Andover Coal Co., Inc.
Service That Satisfies
COAL FUEL OILS N. E. COKE

Classified

MISCELLANEOUS

FERTILIZE your lawn and garden with Gracol. Rich (5-8-4), safe, long-lasting. Our own formula made from natural organic plant food. Contains tobacco to repel insects. GRAY-COLE, Ward Hill.

WANTED

WANTED—Young, refined general maid, to begin in May in family of two adults, one child. Must know plain cooking and be good ironer. References required. Reply Box B. (4-18-1t)

WANTED—Young girl for light housework mornings only. No Sunday work. Apply Box "C" Townsman office.

WANTED—Good homes for several dogs and cats. Melrose Humane Society, Inc. Mel. 3272-M.

FOR SALE

FOR SALE—Canoe sailing equipment; includes lee-boards, sliding seat, rudder, etc. Only slightly used. Good condition. Apply Andover Townsman, box L. (4-18-3T)

REAL ESTATE

FOR RENT

THE ABERDEEN, exclusive, furnished and unfurnished, heated apartments, Shawsheen village; tiled bathrooms; free refrigeration, passenger elevator, hotel lobby, Rock-Wool Insulation, barber shop, $40 a month up. Tel. Andover 215.

FOR SALE

FOR SALE—New Cape Cod house, well built, insulated, oak floors throughout. Ample closet room, bath, extra lavatory, garage; 16400 sq.ft. land; more available. West side South Main St., near Rocky Hill Road. Reasonable price, terms. Apply to B. M. Thomes, Rocky Hill Road, Andover, Mass. (4-18-1T)

FOR SALE

6-room Cottage, all conveniences $5000

6-room newly-renovated Cottage, all conveniences $6000

8-room house, 3 miles from town, all conveniences, 5 acres of land $3500

Several desirable house lots $500 and up

FRED E. CHEEVER
REAL ESTATE
Nat. Bank Bldg. Tel. 775

Andover Antique

7-room Colonial home on Andover Hill, two acres, three fireplaces, new kitchen and bath. Must be sold at a sacrifice.

W. SHIRLEY BARNARD
15 Barnard Street Andover, Mass.
Telephones 202 - 869-W

. . . FOR SALE . . .

Large Gas Range; 10-Piece Walnut Dining-room Set; 23 Laying Hens.

Owner moving—sell cheap for quick sale

If interested, leave name at Townsman office, Tel. 1250.

Commonwealth of Massachusetts

To either of the Constables of the Town of Andover, Greeting:

In the name of the Commonwealth you are hereby required to notify and warn the inhabitants of said town who are qualified to vote in the Primaries to meet in

TOWN HALL—PRECINCT ONE ONLY
TUESDAY, THE THIRTIETH
DAY OF APRIL, 1940

at 9:00 o'clock A. M., for the following purposes:

To bring in their votes to the Primary Officers for the Election of Candidates of Political Parties for the following offices:

4 DELEGATES AT LARGE to the National Convention of the Republican Party.

4 ALTERNATE DELEGATES AT LARGE to the National Convention of the Republican Party.

12 DELEGATES AT LARGE to the National Convention of the Democratic Party.

12 ALTERNATE DELEGATES AT LARGE to the National Convention of the Democratic Party.

2 DISTRICT DELEGATES to the National Convention of the Republican Party 7th Congressional Dist.

2 ALTERNATE DISTRICT DELEGATES to the National Convention of the Republican Party 7th Congressional Dist.

4 DISTRICT DELEGATES to the National Convention of the Democratic Party 7th Congressional Dist.

4 ALTERNATE DISTRICT DELEGATES to the National Convention of the Democratic Party 7th Congressional Dist.

DISTRICT MEMBERS OF STATE COMMITTEE — (One Man and One Woman) for each political party of the 4th Senatorial District.

20 MEMBERS OF THE REPUBLICAN TOWN COMMITTEE.

10 MEMBERS OF THE DEMOCRATIC TOWN COMMITTEE.

The polls will be open from 9:00 A. M. to 7:00 P. M.

Hereof fail not and make return of this warrant with your doings thereon at the time and place of said meeting.

Given under our hands this Eighth day of April, A. D., 1940.

A true copy.
ATTEST:

HOWELL F. SHEPARD
J. EVERETT COLLINS
ROY E. HARDY
Selectmen of Andover

Commonwealth of Massachusetts
PROBATE COURT

Essex, ss.

To all persons interested in the estate of Nellie C. Crowley late of Andover in said County, deceased.

A petition has been presented to said Court praying that Julia A. Lamont of Andover in said County be appointed administratrix of said estate without giving a surety on her bond.

If you desire to object thereto you or your attorney should file a written appearance in said Court at Haverhill before ten o'clock in the forenoon on the twenty-second day of April 1940, the return day of this citation.

Witness, JOHN V. PHELAN, Esquire, First Judge of said Court, this third day of April in the year one thousand nine hundred and forty.

WILLIAM F. SHANAHAN, *Register*

From the office of:
Alan T. Polgreen, Esq.
66 Main Street
Andover, Mass.

Commonwealth of Massachusetts
Essex, ss.
PROBATE COURT

To all persons interested in the estate of Margaret R. Sumers, otherwise known as Margaret R. Summers late of Andover in said County, deceased.

The executor of the will of said deceased, has presented to said Court for allowance his first and final account.

If you desire to object thereto you or your attorney should file a written appearance in said Court at Lawrence before ten o'clock in the forenoon on the thirteenth day of May 1940, the return day of this citation.

Witness, JOHN V. PHELAN, Esquire, First Judge of said Court, this first day of April in the year one thousand nine hundred and forty.

WILLIAM F. SHANAHAN, *Register*

Commonwealth of Massachusetts
Essex, ss.
PROBATE COURT

To all persons interested in the estate of Gilbert Jackson Grout and Madeleine Amelia Grout, both of Andover, in said County, minors.

A petition has been presented to said Court for license to sell at private sale certain real estate of said minors for their maintenance.

If you desire to object thereto you or your attorney should file a written appearance in said Court at Salem, before ten o'clock in the forenoon on the sixth day of May, 1940, the return day of this citation.

Witness, JOHN V. PHELAN, Esquire, First Judge of said Court, this fifteenth day of April, in the year one thousand nine hundred and forty.

WILLIAM F. SHANAHAN, *Register*

Commonwealth of Massachusetts
Essex, ss.
PROBATE COURT

To all persons interested in the estate of Patrick Ward late of Andover in said County, deceased.

The executor of the will of said deceased, has presented to said Court for allowance his first and final account.

If you desire to object thereto you or your attorney should file a written appearance in said Court at Salem before ten o'clock in the forenoon on the sixth day of May 1940, the return day of this citation.

Witness, JOHN V. PHELAN, Esquire, First Judge of said Court, this eleventh day of April in the year one thousand nine hundred and forty.

WILLIAM F. SHANAHAN, *Register*

Tschaikowsky Honored At Chadwick Club

The Chadwick club presented a delightful program of music by Peter Ilyitch Tschaikowsky in observance of his one-hundredth anniversary, Monday, at the home of Misses Gertrude and Ethel Farrington of 196 Elm street. Miss Gertrude Farrington was chairman of the committee in charge, assisted by Miss Hazel I. Alexander and Mrs. Ellen Petzold.

Andover people participating were: Mrs. Frederick Smith, Miss Hazel I. Alexander, Robert Scobie, Jr., Ruth Napier and the Farringtons.

You save money by paying $2.00 a year for the Townsman.

Memorials of Merit

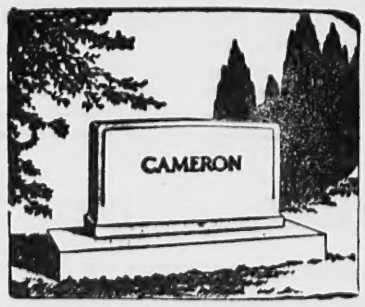

Since 1890 the name *MEAGHER MEMORIALS* has represented the finest in *QUALITY* of material and workmanship; they are the leading specimens of *ENDURANCE* and *BEAUTY* in the cemeteries.

A visit here will convince you that our *MEMORIALS* are different—made of Smith's *GENUINE WESTERLY, RHODE ISLAND, GRANITE*,—the ideal *MEMORIAL* granite—they are the kind that will never fade or discolor, and engraved with our indelible type of lettering—they are *GUARANTEED* to give you *LASTING SATISFACTION!*

We urge you to visit the largest Memorial *EXHIBIT* in this State and make your selection from the 150 *CHOICE MEMORIALS* we have now all ready for Memorial Day delivery at a

WHOLESALE PRICE

Send for catalogue — Open Evenings

JOHN MEAGHER & Co.

22 CENTRAL ST. PEABODY, MASS.
Tel. Peabody 565 and 868

National Oratorical Champion Speaks Here

"Ah'm sorry, fellas, but ah don't know the words to 'Dixie!'" Laughter greeted this remark at the St. Augustine's Holy Name communion breakfast Sunday morning, for it came from the mouth of a personable young man from Po'tsmouth, Virginia. "But," said he, "ah don't know the words to 'The Battle Hymn of the Republic' either."

"Ah tell you what ah can sing fo' you, though—'Carry me back to Ole Virginny!'" Everett Hewitt did sing it, too, and when he was through more applause rang through the school hall than has been heard there in many a day. Friday night Everett had been adjudged second best to Tom Haggerty of Rosedale, L. I., N. Y., in the Eastern semi-finals of the National Legion oratorical contest, and on Saturday night they had stayed with Jerry Twomey of Shawsheen, national Legion chairman of Americanization. Tom, Everett, and Jerry, Jr., spent most of the night refighting the Civil War, and having a good time doing it. Monday night Tom went to Faneuil hall, there to be adjudged the best in the country. St. Augustine's men were convinced Sunday morning that either one of the boys deserved the honor.

Father Austin was greeted with an impressive attendance at the annual communion breakfast, a testimonial to his leadership of the past few years. Superintendent of schools Dennis Callahan of Lawrence was the principal speaker.

Today's Biggest Bargains

Unheard Of Values For You At Record Breaking Low Prices

100 Rolls Mill End Toilet Tissue $1.50

25c men's Fancy Hose. First quality. 8 pairs $1.00

69c ladies' 4-thread Chiffon stockings. First quality. 2 pairs $1.00.

Come and visit our show-room and see these bargains, as well as many other attractive items for you and your family—all priced very low; or send your order by mail.

STATLER TEXTILE
95 Bridge St. Lowell, Mass.

PULL OVER

to

SUPER GULF SERVICE

For Your SUMMER AUTO SERVICE

If you don't want to be driven to distraction by auto misbehavior: drive in here for fault-correction.

Main and Chestnut Streets
Tel. 8484 Charles Baxter, Prop.

EDITORIAL

Five Cents

A group of earnest citizens of Andover presented a strong plea for lower telephone rates at a hearing before the Public Utilities commission last Thursday. Although it was called primarily to discuss the question of "foreign exchange" rates, the charge made for a phone in one exchange being serviced by another exchange, many of the speakers devoted their time to something that Andover as a whole is more interested in, namely, the five-cent toll charge from Andover to Lawrence as compared with the absence of a toll charge from Methuen and North Andover to Lawrence.

This question comes up every so often, as it should. If enough residents of this town feel that they should receive unlimited service to Lawrence, certainly something should be done about it. In the past polls have been taken, and it would be a good idea to take another poll, for Andover has changed since 1931 when the last poll was taken. At that time the margin was in favor of abolition of the toll charge but the margin was not big enough in the commission's mind to warrant a change. One concession was made whereby those subscribers who wished could have 50 calls a month for $3.00, these calls to be made anywhere in the Lawrence-Andover area.

It would be only fair to ascertain the telephone users' sentiments again. Some Andover people won't want the change, for it is reasonable to assume that under the no-toll arrangement Andover phone-users would pay the same basic rate as Lawrence users, or fifty cents more than the present basic rate. Obviously then those who make fewer than ten calls to Lawrence monthly would prefer not to have the higher basic rates. To some of us however those toll charges mount up to quite a bit of money. The Public Utilities commission should certainly once again endeavor to find out which is the predominant group in Andover, those who want the present situation or those who prefer unlimited service.

May Breakfast Menu Promises Full House

The annual May breakfast will be held in the Legion rooms, Wednesday morning, May 1, from six until nine o'clock with the usual menu of orange juice, beans, ham, relishes, rolls, doughnuts, cheese, coffee and pie. Flowers and candy will also be on sale.

First Performance To Be Heard Here

The premiere performance of a Requiem Mass written by Mario Balsamo, a Lawrence composer, will be presented in Cochran chapel Sunday evening at 8:15 by the Massachusetts W. P. A. Symphony orchestra and the Commonwealth W. P. A. chorus.

The headmaster and faculty of Phillips academy are sponsoring the concert in co-operation with several Lawrence clubs including the Writers club, the Chadwick club, Italian College club, and the Lawrence Alumni Symphony.

TO MEET

The regular monthly meeting of the Margaret Slattery Class will be held Tuesday, April 23rd.

Monty Of The Mounties To Speak At Academy

When Sydney R. Montague, famous as "Monty of the Mounties," comes to speak at Phillips academy tomorrow, his lecture might well be titled, "The Truth About the Mounties." If there is a man to get, the Mounties usually get him, explains Mr. Montague, but in the meantime the Mounties are kept busy patro'ling the vast country that stretches from the United States to the Arctic Circle.

The public is cordially invited, and there will be no charge for admission.

Milady's
Beauty Shoppe
For Your Spring
Permanent
96 Main St. Tel. 8500
Miss Sally Bova, Mgr.

WEATHER OR NOT
it's wintry today, spring will soon be here in earnest—and that means you must think of sport shoes in earnest.
Miller's Shoe Store
Bill Reinhold, Prop. 49 Main St.

Closed All Day Friday
Patriots' Day
SATURDAY SPECIALS
Cafe Rolls ..... 19c doz.
Strip Top Pineapple Pies 28c ea.
Fresh Strawberry Layer Cake 30c ea.
Egg Raisin Bread 10c loaf
BAKED BEANS—SATURDAY
Our own Oven Baked Beans 10c lb.
Brown Bread 7c, 10c, 12c
BLOOD'S BEEHIVE BAKERY
Barnard Street Tel. 695-W

Business people who like to dine well at a modest price, enjoy our luncheon specials where delicious food is served promptly.
ANDOVER CAFETERIA

Curran & Joyce Co.
Manufacturers
Soda Waters and Ginger Ales

INSULATION CONQUERS

Summer Heat and Winter Cold
Barrett Rock-Wool Insulation saves you money in the winter—and saves you discomfort all year round. Inexpensive to install, it soon pays for itself in fuel savings.
GEO. W. HORNE CO.
613 Common Street, Lawrence Tel. Lawrence 7339

PUT SPRING IN YOUR CAR

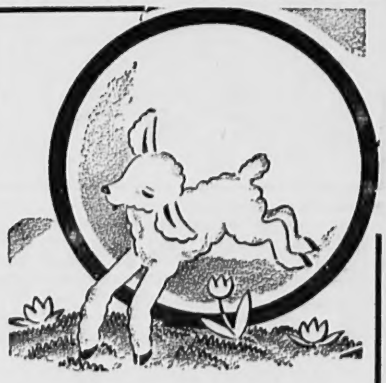

A complete change to Summer lubricants includes:
- Drain, flush and refill transmission, differential and crankcase;
- Complete chassis lubrication, including front wheel bearings;
- Oil generator and starting motor;
- Check and add water to battery.

$4.95
J. W. Robinson Co.
ALL MAKES SERVICED
45 Park Street Andover

MEMORIAL HALL LIBRARY,

CARNATION SALE

Carnations will be sold Saturday for the purchase of uniforms for the new Junior Legion drum corps. A donation of ten cents is requested. The boys and girls will make their first public appearance on Memorial Day.

The THATCHED ROOF

Let Us Plan Your Party

Delicious Menus submitted upon request for Showers, Banquets, Bridges and Dinner Parties.

Carefully Prepared
COCKTAILS and LIQUORS

Route 125 No. Andover

MASS.

SLEEP WITHOUT DRUGS

Thousands who tossed sleeplessly all night, and were tired-out by day, now feel good, eat hearty, and sleep soundly, since drinking JOYANA. JOYANA is a food, fortified with Vitamin A for cold resistance, eyesight protection, healthy skin. Vitamin B for healthy nerves, good appetite, good digestion. Vitamin C for healthy gums and teeth. Vitamin D for strong bones. Vitamin G for normal health. *Try it.*

JOYANA 29¢ 49¢ 98¢ Chocolate flavored or Plain. Both are good.

GO WEST THIS SUMMER

to California, the Yosemite, Yellowstone. See Big Trees, Geysers, Indian Villages, Cliff Dwellings, Dude Ranches, Cowboys; the 400th anniversary celebration of the coming of Coronado and his troop of Spanish adventurers, pennons flying, armor shining.

Trips planned to your order.
Go at any time you like.
Also, conducted tours.

REEVE CHIPMAN

5 Morton Street, Andover Telephone Andover 1426

Keep your beauty belying your age with subtle flattery that complements but never dominates your youthful spirit. Come here for modern ministrations that will be individually adapted to your needs and best points.

Elite BEAUTY SALON AND 867
3 MAIN ST. OVER GAS CO.

FREE PARKING **ANDOVER PLAYHOUSE** TEL. 11-W

Continuous Performance Every Day, Beginning at 2:15 P. M.

FRIDAY-SATURDAY—April 19-20

DR. EHRLICH'S MAGIC BULLET—Edw. G. Robinson and Ruth Gordon 3:20; 6:15; 9:10

THE JONES FAMILY IN "YOUNG AS YOU FEEL"—Jed Prouty and Spring Byington 2:25; 5:20; 8:15

SUNDAY-MONDAY—April 21-22

OF MICE AND MEN—Burgess Meredith and Betty Field 2:45; 6:00; 9:15

OH, JOHNNY, HOW YOU CAN LOVE—Tom Brown and Peggy Moran 4:30; 7:45

TUES., WED., THURS., FRI., SAT.—April 23-24-25-26-27

PINOCCHIO—Feature Cartoon by Walt Disney 3:30; 6:20; 9:10

MARINES FLY HIGH—Richard Dix and Lucille Ball 2:25; 5:15; 8:05

Children's Movie each Saturday morning at 10 o'clock. Serial picture with a variety of Cartoons and other Short Subjects. Admission to ALL 10 cents.

"WHAT CAN I HAVE FOR A CHANGE?"

Day after day we are asked this question—both over the telephone and on our sales floor. We are glad to answer it—and always can because this is a SERVICE store. We are not handicapped by the hide-bound rule of having to accept goods sent to us by a purchasing agent who is far removed from the contact with individual customers and therefore not personally interested in their problems. Call us up or come down and see us. We will make every effort to secure for you any food item you want for a change.

Trade Independent!

MEAT DEPARTMENT

Beef Pot Roast (all clear meat) .....lb. 29c, 33c, 35c
Sugar Cured Shoulders (4 to 6 lbs.) .....lb. 15c
Beef Soup Cuts .....lb. 15c, 18c
Beef Bones For Soup Stock .....3 lbs. 10c
Short Cut Thick Rib .....lb. 29c
Well Trimmed Brisket ..... lb. 29c, 34c
Face Rump (all center cuts) .....lb. 37c
Ham Hamburg (very nice) .....lb. 29c
Sugar Cured Bacon .....lb. 21c, 31c
Native Fowl (large) .....lb. 28c

FISH DEPARTMENT

Salmon ..... (end cuts) 40c lb. (center cuts) 45c lb.
Halibut ..... (end cuts) 30c lb. (center cuts) 35c lb.
Also Fresh Jack Shad

BIRDSEYE SPECIALS

Strawberries .....box 23c
Broccoli .....box 23c
Rhubarb ..... box 13c

GROCERY SPECIALS

Joyana—the vitamin drink 29c, 49c, 98c
Machonachie's Kippered Herring 15c, 25c
Rockwood's Chocolate Bits .....lb. pkg. 25c
Broken Walnut Meats .....lb. 49c
Seidner's Potato Salad .....jar 21c
Seidner's Macaroni Salad .....jar 21c
Seidner's Mayonnaise (noted for its high egg content) pt. jar 29c
Ivory Salt (bag of marbles free) .....2 boxes 15c
Howard's Raspberry or Strawberry Jam 1 lb. jar 21c

Salada Tea Bags (100 count) 69c

JOHNSON'S WAX SPECIALS

Johnson's Glocoat .....pt. tin 59c
Johnson's Liquid Wax .....1 1/3 pt. tin 59c
Johnson's Glocoat (applicator free) .....qt. 98c

There is an abundance of vitamins in Joyana. It contains Vitamins A, B, C, D, and G.

Native Baldwin Apples .....5 lbs. 25c
Native Spring Dug Parsnips .....2 lbs. 15c

The J. E. GREELEY CO.

Agents for S. S. Pierce Co. Wines and Liquors

"Nobody can please everybody, but we try."

Telephone Andover 1234 Accommodation Service